NPCC 2009 Fish and Wildlife Program - Roll-up of Significant Tasks

ID	Task Name	Duration	Start	Finish	Assigned
1	Accept proposed updates to Subbasin Mgmt Plans	13 mons	Wed 7/1/09	Tue 6/29/10	Patty
2	ISRP review of SMPs	3 mons	Fri 7/2/10	Thu 9/23/10	Erik
3	Adopt updates to subbasin management plans	6 mons?	Fri 9/24/10	Thu 3/10/11	Patty
4	Multi-year workplans	12 mons	Mon 3/2/09	Fri 1/29/10	Patty
5	Adopt Hatchery Reform Criteria	6 mons	Mon 3/2/09	Fri 8/14/09	Peter
6	Establish Wildlife Monitoring Forum	12 mons	Mon 2/23/09	Fri 1/22/10	Peter
7	Comprehensive agreement on wildlife crediting ratios	0.05 mons?	Wed 3/17/10	Wed 3/17/10	External
8	Complete Wildlife mitigation agreements	0.05 mons?	Fri 12/30/11	Fri 12/30/11	External
9	Develop land acquisition program	7 mons	Mon 8/3/09	Fri 2/12/10	Lynn
10	**Develop Regional Monitoring Plan**	**60 mons**	**Mon 2/23/09**	**Fri 9/27/13**	**Nancy**
11	Establish M&E guidelines	24 mons	Mon 2/23/09	Fri 12/24/10	Nancy
12	Adopt M&E methods and protocols	60 mons	Mon 2/23/09	Fri 9/27/13	Nancy & others
13	Update Research Plan	6 mons	Fri 1/1/10	Thu 6/17/10	Nancy/all
14	Adopt High Level Indicators	4 mons	Mon 3/2/09	Fri 6/19/09	Nancy/Tom
15	Adopt project accomplishments metrics & protocols	11 mons	Mon 2/23/09	Fri 12/25/09	Nancy / BPA Pisces
16	Adopt fish population metrics & protocols	24 mons	Mon 2/23/09	Fri 12/24/10	Nancy
17	Develop Comprehensive Data management System	24 mons	Mon 3/1/10	Fri 12/30/11	Nancy / Peter
18	Identify redundancies & gaps	60 mons	Mon 2/23/09	Fri 9/27/13	Nancy
19	Publish a basin-wide M&E annual report	11 mons	Mon 2/23/09	Fri 12/25/09	Nancy
20	Publish an annual F&W expenditures report	11 mons	Mon 2/23/09	Fri 12/25/09	John H
21	Categorical and geographic project review	60 mons	Mon 2/23/09	Fri 9/27/13	Lynn, Mark, Erik
22	ISRP review of ongoing, new and follow up projects	60 mons	Mon 2/23/09	Fri 9/27/13	Erik
23	ISRP annual retrospective report	60 mons	Mon 2/23/09	Fri 9/27/13	Erik
24	Conduct Step reviews	60 mons	Mon 2/23/09	Fri 9/27/13	Mark
25	Participate in Regional Hydro teams	60 mons	Mon 2/23/09	Fri 9/27/13	Jim
26	Science-policy exchanges (as needed)	60 mons	Mon 2/23/09	Fri 9/27/13	Lynn, Jim, Nancy, all
27	Focused Solicitation (may be needed more than once)	3 mons	Fri 5/1/09	Thu 7/23/09	Erik, Mark, Lynn
28	Regional Biological Objectives	18 mons	Mon 3/1/10	Fri 7/15/11	PP, NL, JS
29	Develop Strongholds criteria	6 mons	Thu 4/1/10	Wed 9/15/10	Lynn
30	Predation control program for bass, walleye and catfish	12 mons	Mon 2/1/10	Fri 12/31/10	State Staff
31	Develp non-native and shad competition reduction program	12 mons	Mon 1/3/11	Fri 12/2/11	Stacy
32	Develop Env Risk Assessment method for Res fish Subst	12 mons	Mon 2/23/09	Fri 1/22/10	Peter, Erik, ISRP
33	Workplans developed by Coordination entities	6 mons	Mon 2/23/09	Fri 8/7/09	Lynn, Erik, Mark
34	Develop FPC Peer review criteria	6 mons	Mon 2/23/09	Fri 8/7/09	FPCOB
35	Conduct annual FPC reviews	60 mons	Mon 2/23/09	Fri 9/27/13	FPCOB
36	Track forecast and actual F&W spending by BPA	60 mons	Mon 2/23/09	Fri 9/27/13	BPA/Kendra / Tony
37	FW program Amendments	18 mons	Mon 9/3/12	Fri 1/17/14	

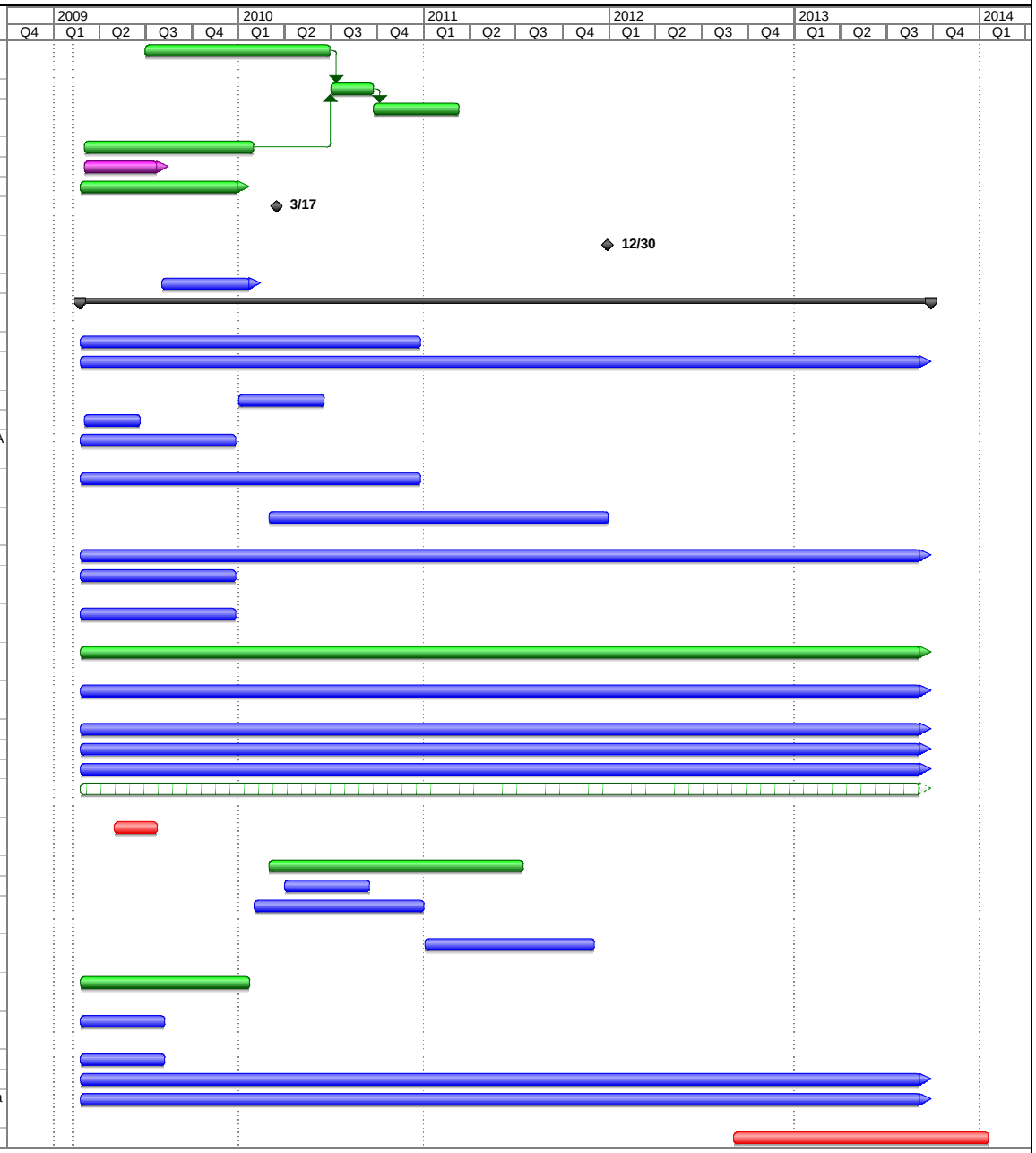

Project: FW Div Workplan 2009-2013
Date: Sat 2/7/09

Task | Progress | Summary | External Tasks | Deadline
Split | Milestone | Project Summary | External Milestone

PDF created with pdfFactory trial version www.pdffactory.com